DOUBLE STOREY TERRACE AT TAPANG HEIGHTS FOR SALE

https://propertysarawak.com

Tapang Height, Jalan Sungai Tapang, Kuching, Sarawak, Malaysia





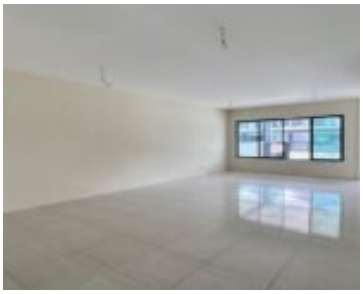



□NEW DOUBLE-STOREY TERRACE HOUSE FOR SALE @ TAPANG HEIGHTS 7TH MILE, KUCHING! □ RM850,000 — NEGOTIABLE TILL-LET-GO! □ New / Unoccupied Unit □ 4.50 Points Land Size (MOL) □ 4 Bedrooms □ 4 Bathrooms □ 2 Car Parking □ Move-In Ready ❤ Perfect for family living, with a practical layout and the comfort of a...

- 4 beds
- 4 baths
- Double Storey Terrace
- For sale
- Open

Description

Reference: TRR Tania

Call us now

Phone: 019-8571131

Email: muisan85@gmail.com